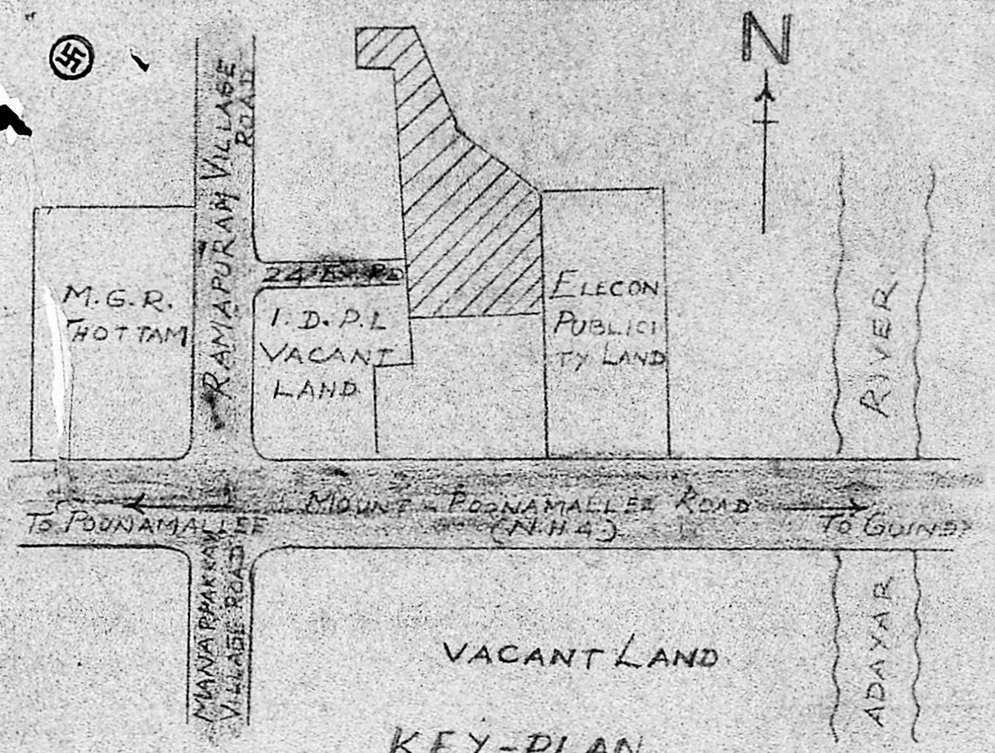

KEY-PLAN
(NOT TO SCALE)

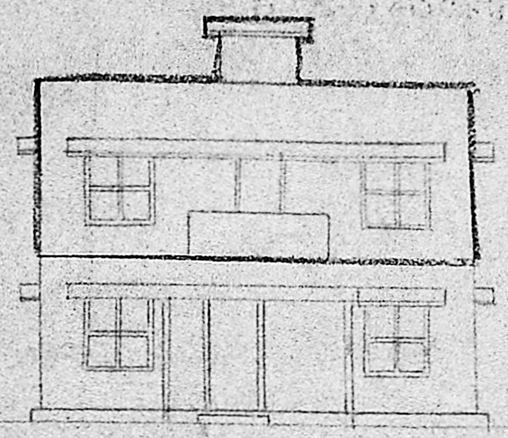

FRONT ELEVATION

Planning Permit No. H/898/89
APPROVED
Subject to the conditions in this office letter.
No. A/14384/89 Dt. 13-9-89
O/C. G. Vijayalakshmi 13.9.89
FOR MEMBER SECRETARY
MADRAS METROPOLITAN DEVELOPMENT AUTHORITY

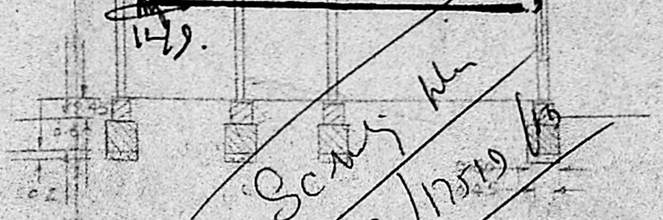

SECTION AA

Scaling plan A/17519/89

Inspected on 10.4.89
G.F. existing as per the plan
Proposed 1 F.F. not yet commercial
Shown 24'0" wide B.T. road (public)
Lights are available
Surrounding
Semi-central
Hall design are
Shown

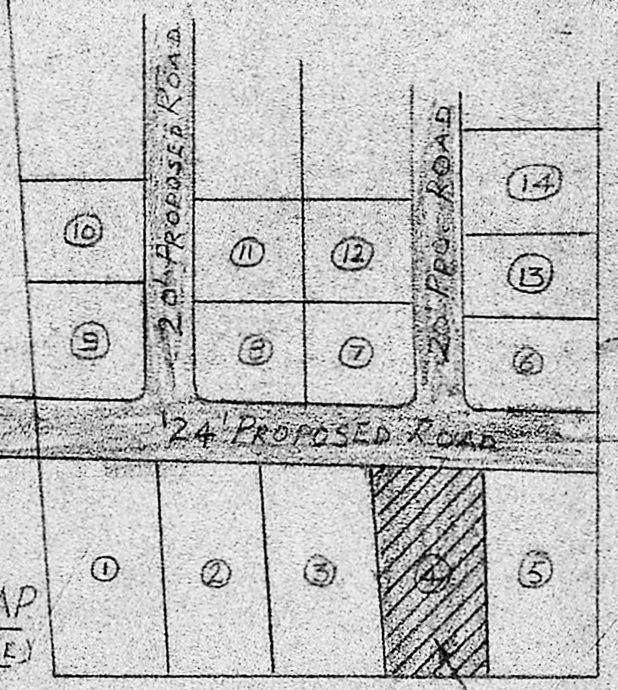

TOPOMAP
(NOT TO SCALE)

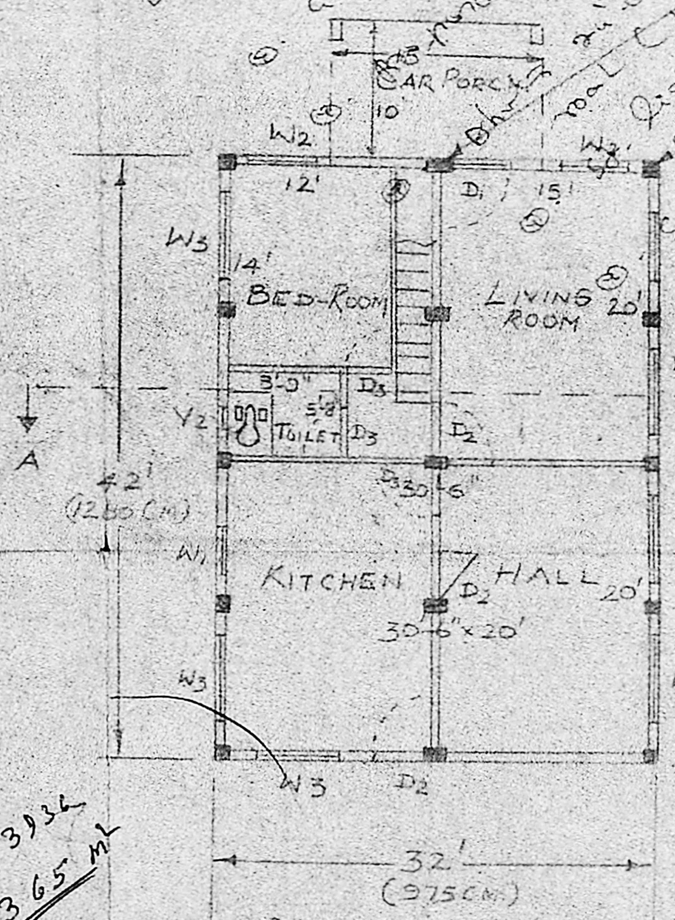

GROUND FLOOR
SCALE - 1:120
(EXISTING)

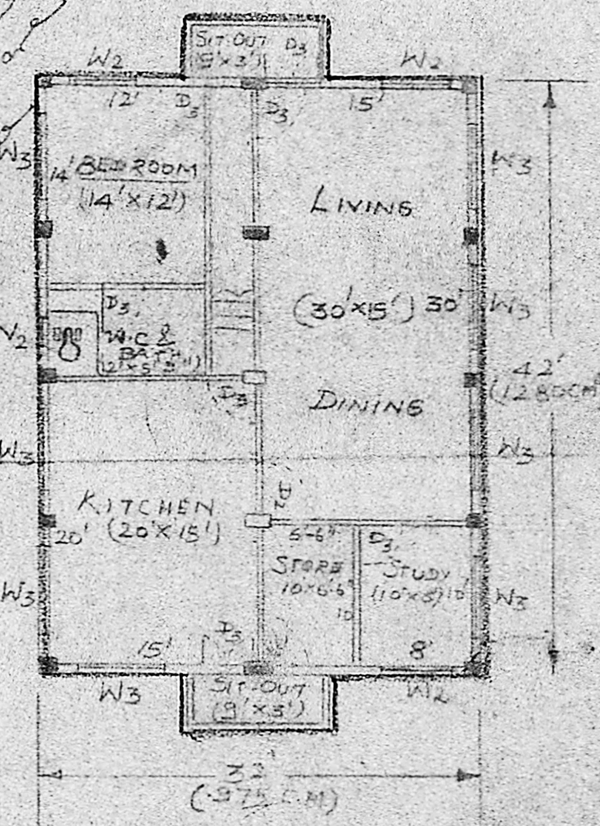

FIRST FLOOR
SCALE - 1:120
(PROPOSED)

82 x 48 = 3936
365 m²

B. 32 x 42 = 1344
125 m²

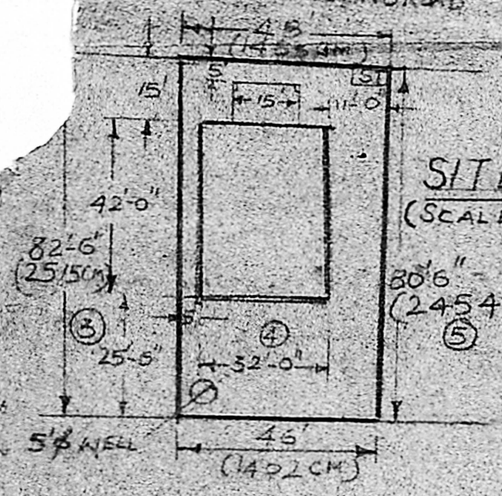

SITE PLAN
(SCALE - 1:400)

SCHEDULE OF JOINERY

		SIZE IN MTS HT.	W
D1	+W PANELLED	2.0	x 1.0
D2	DO	2.0	x 0.9
D3	DO	2.0	x 0.8
W1	+W PANELLED	1.4	x 1.0
W2	DO	1.4	x 1.4
W3	DO	1.4	x 1.8
W4	DO	1.0	x 1.0
V1	+W GLAZED	0.6	x 1.0
V2	DO	0.6	x 0.6

SITE AREA = 355.8 SQ.M

PLINTH AREA
GRD FLR: 134.8 SQ.M
FIRST FLR: 124.8 SQ.M

DATE

P.C. GOWRI SHANKAR, B.E., S.I.C.,
Civil & Structural Engineer.
Class-I. Licensed Surveyor No: 25
Corporation of Madras.
Off: 15/1, Govindan Road,
Near Srinivasa Theatre,
West Mambalam, MADRAS-33

PLAN FOR THE DOMESTIC BLDG AT PLOT No. 4 IN THE SHOWN SITE IN SURVEY No 5, 6, 7/1 & 8/1 MANAPPAKKAM VILLAGE SRIPERAMPUDUR (TK) CHINGLEPET (DIST)

OWNER